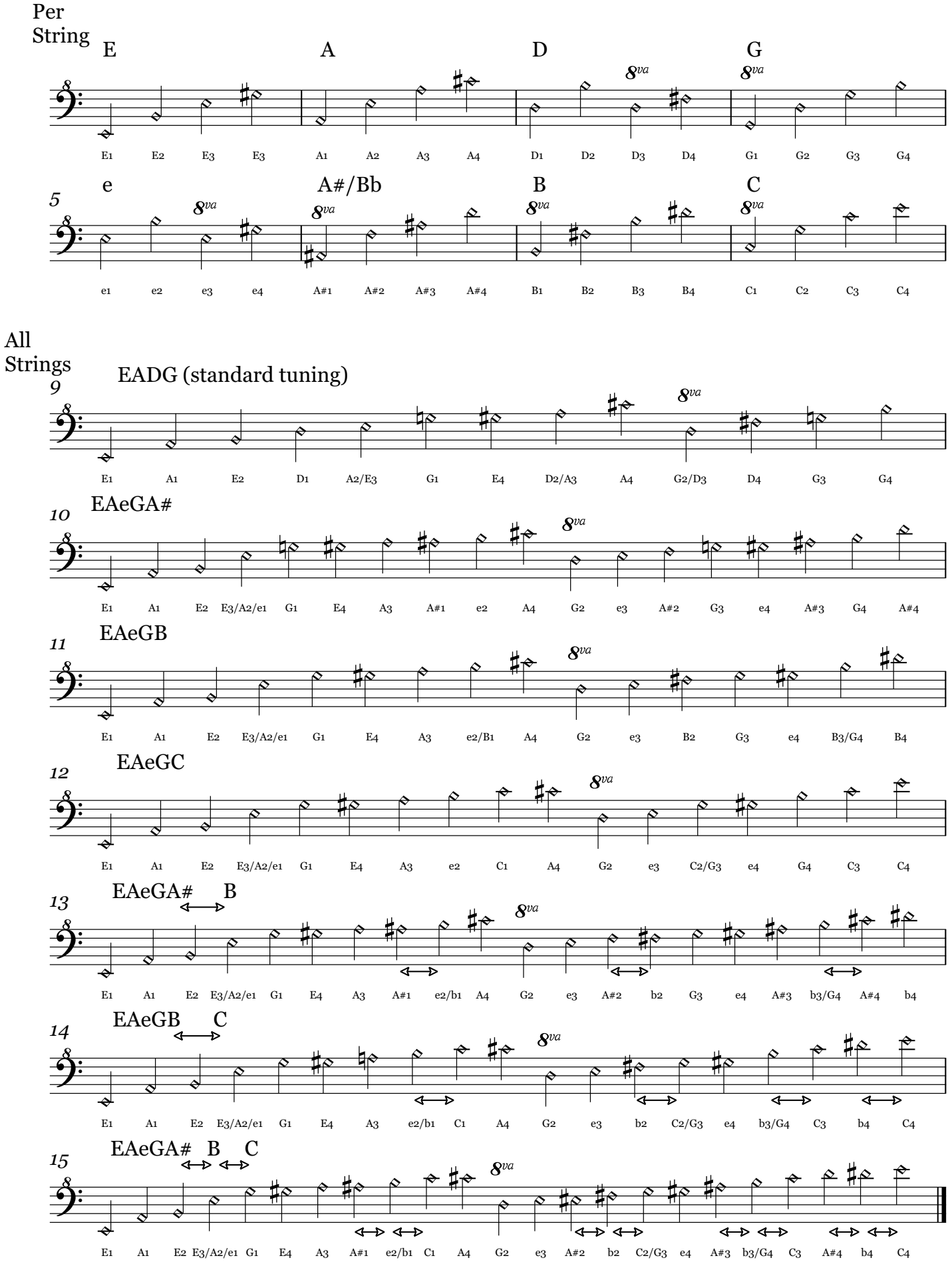Composite Series' of Natural Harmonics 1-4